

BHARAT HEAVY ELECTRICALS LIMITED
CFFP, BHEL, HARIDWAR
SUBCONTRACTING DEPTT.

Phone No.: - 01334-28-5356, 1082, 5148

Fax No.: - 01334-225892

Email: - jaspal@bhel.in, shailen@bhel.in, kishore.raj@bhel.in

TENDER NOTICE

Dear Sir,

We are Pleased to invite offer **through tender Box-** as per enclosed terms and condition for the under mentioned Items.

Tender No.	Description of Material	Drawing no.	TOTAL Qty.	Opening Date
FF/SC/20129/202004131	Machining of nos HP Inner Casing (3 Nos - UH & 3 Nos - LH) (Before machining - Wt.: 22550 KG & After machining Wt.: 19400 KG)	0-105-02-56901/M: Rev-B	06 No.	05.03.2021 2.00 PM

Please quote your rates against this enquiry strictly in the following lines: -

- Vendor to submit Gross machining charges in Indian Rupees/piece on FOR CFFP Basis. Transportation of item from CFFP to Vendor's works (To & Fro) shall be in scope and responsibility of Vendor. Transportation and insurance charges shall be borne by Vendor.
- Scrap (Chip) generated during machining is to be retained by vendor & same will be treated as sold to bidder by CFFP. Value of scrap and GST on same shall be recovered from the party.

Please note that the weights mentioned in tender enquiry are technological weights mentioned for indication only. However quantum of Scrap for recovery from party shall be calculated on the basis of actual weight basis of casting (Difference of before and after machined weight). Weight measured at CFFP shall be considered as final for calculation of scrap retained by vendor. Recovery of scrap shall be based on actual chip retained by the vendor based on weight measured at CFFP.

For information only, present chip rate for February'2021 is Rs. 27.68 per Kg however chip rate as on date of material lifting shall be applicable for orders against this tender.

- Payment Term shall be: 100% within 30 days after receipt and acceptance of material at CFFP through E-Payment.
- Any other govt. duties to be paid by the party.

- e) Quotation not in accordance with our enquiry are liable to be rejected.
- f) In cases the prices indicated in words and figures are different, the values indicated in words shall be taken as final.

Please note following:

1. Refer Annexure "50584/RMS/TECH/A & 50585/RMS/TECH/A" for PQC and Technical requirement of This tender Enquiry. Also refer Annexure A and Annexure B and for other Terms and conditions for the tender.
2. Kindly read terms and conditions, offer not in accordance with the instructions may be disqualified or ignored.

Please send the following along with the Offer:

- 1. Company Name and Address Proof.**
 - 2. Copy of Company registration certificate.**
 - 3. Copy of GST certificate**
 - 4. Copy of PAN card**
 - 5. Copy of MSME Certificate (if Any)**
- All the above documents should be signed and stamped.**

Please visit www.bhel.com or www.hwr.bhel.com for more details & corrigendum if any for the tender enquiry . offers are to be submitted in hard copy in tender box of tender room of CFFP.

For & On behalf of CFFP/BHEL, Haridwar



SNO CODE VENDOR MAIL

1 09285 :

Due Date	No of items.	No of Vendors
05.03.2021	2	1

Please Quote Enquiry No. Date vendor code Due date and Material in all correspondence This is only a request for quotation and not an order.

SL	Description	Issue of Matl. to Substore				Return of Material from		
S/C NO	IDEN NO	DRGNO / SIZE	QTY	WT/PC	DRGNO / SIZE	QTY	WT/PC	
1	HP INNER CASING (LH)	0-105-02-56901/M	3	22550.0	0-105-02-56901/M	3	19400.0	
		Rev-B			Rev-B			
2	HP INNER (UH)	0-105-02-56901/M	3	22550.0	0-105-02-56901/M	3	19400.0	
		Rev-B			Rev-B			

Remarks & Conditions

Please quote your rates against this enquiry strictly in the following lines:-

- Processing Charges/rates to be quoted on per piece and F.O.R CFFP Basis
- Payment Terms :- 100% after receipts and acceptance through e-mode within 30 days
- Scrap to be retained by party.
- GST on scrap value to be paid by the party.
- Any other govt duties to be paid by the party.
- Quotation not in accordance with our enquiry are liable to be rejected
- Conditions remaining unresponded in enquiry shall be treated as per enquiry
- Quantity may be increased to 2 times if required. *Qnt*
- CFFP/BHEL Reserves its right to get the material processed from more than 1 vendor/sub-cont.
- If you are unable to quote, Please send regret with reasons and return our drawings
- VALIDITY:- One Year from date of Tender Opening
- In case the prices indicated in words and figures are different, the values indicated in words shall be taken into consideration
- In case more than one lowest bidder, vendor with higher SPR shall be treated as L-1 vendor. *Qnt*

Delivery Requirement: 4-6 WEEKS/PC *Qnt*

*MARK & M/C AS PER DLY DRG

*IDENTIFICATION NUM TO BE PUNCHED

*NTPC SEAL TO BE RETAINED

*SCOPE OF MACHINING -AFTER P/PLANE MACHINING

*P/PLANE MACHINING SHALL BE DONE AT CFFP

*WT.AFTER P/PLANE MACHINING-22550 KGS.

*RATES TO BE QUOTED ON GROSS MACHINING CHARGES BASIS.

*FOR INFORMATION ONLY RATE OF SCRAP APPLICABLE FOR ISSUE OF MATERIAL IN FEB.2021 IS RS.27.68 PKG.

*INSPECTION BY NTPC/FQC *FINISHED GOODS TO BE HANDED OVER TO SFDY.

*FOR OTHER TERM AND CONDITIONS OF TENDER PLEASE REFER ANNEXURE- A & B (ATTACHED HEREWITH)

*NOTE: DELIVERY REQUIREMENT : 7 WEEKS PER PC.

Dear sir,

Please submit your lowest quotation, subject to our terms and conditions overleaf for the above materials, so as to reach us on or before the Date 05.03.2021 by 2 P.M.

Franking Machine stamps will not be acceptable in deciding case of Late/Delayed tender. Please post well in time.

Qnt
Yours Faithfully

for MANAGER(MATERIALS)

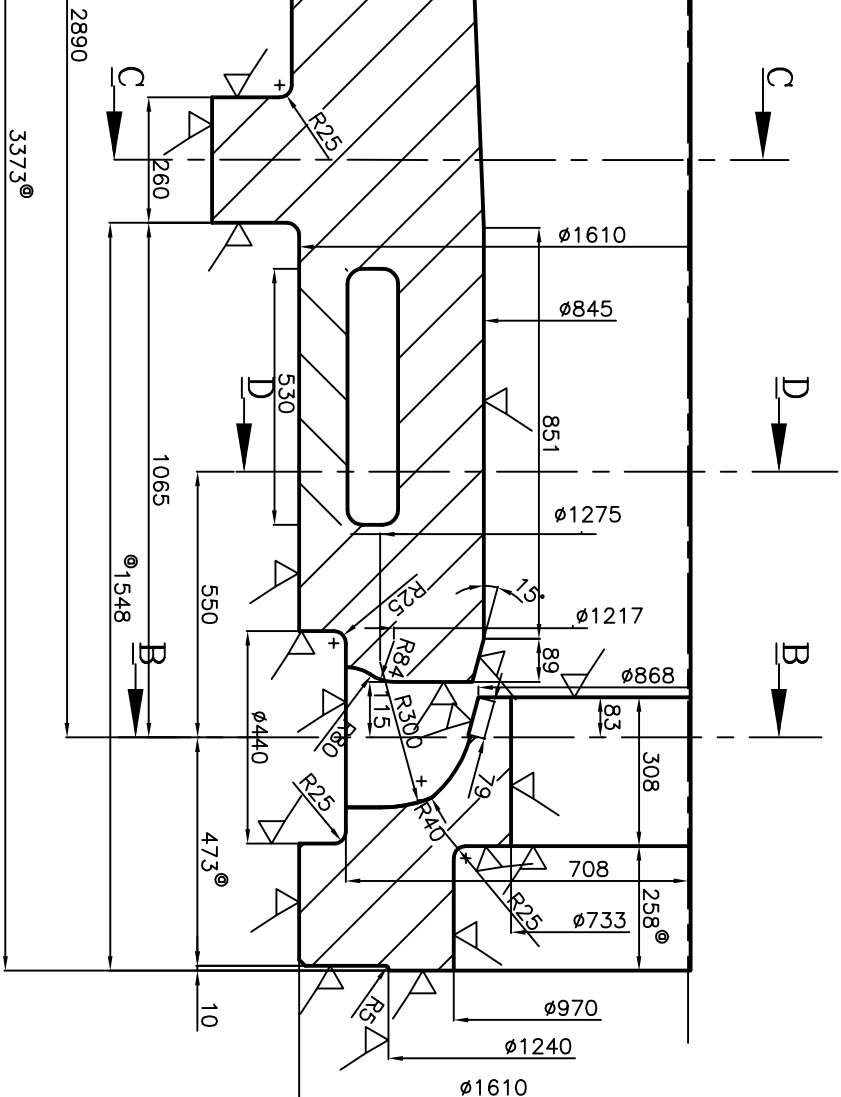

Section A-A

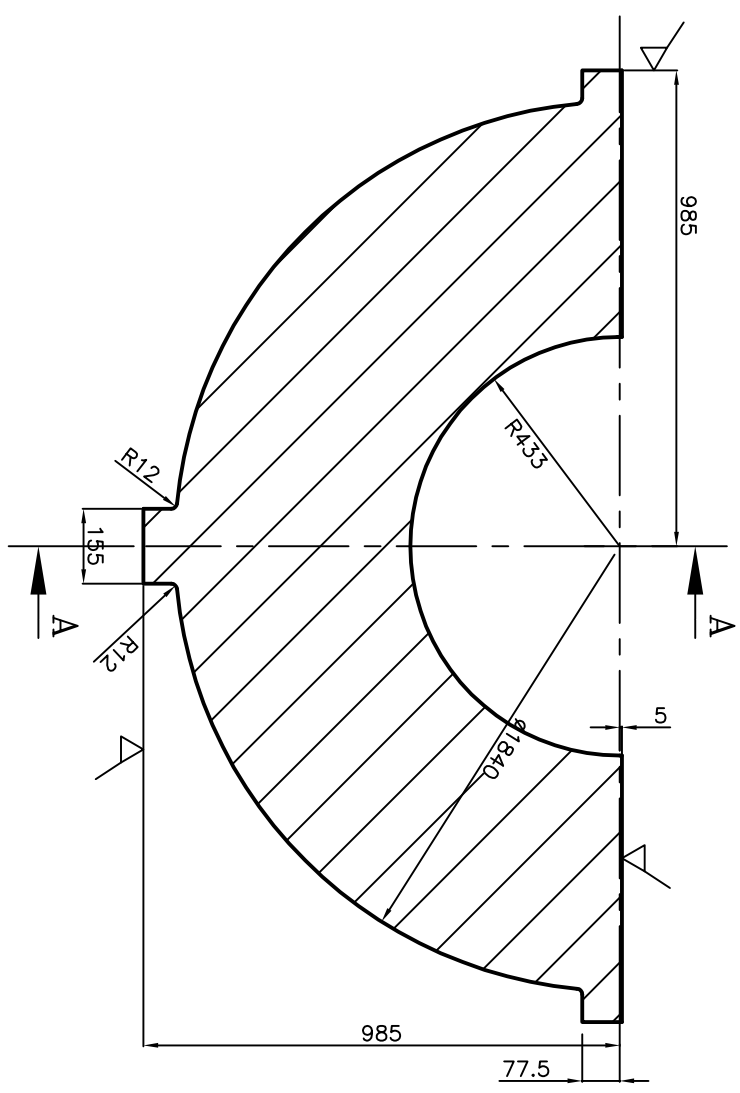

Section C-C

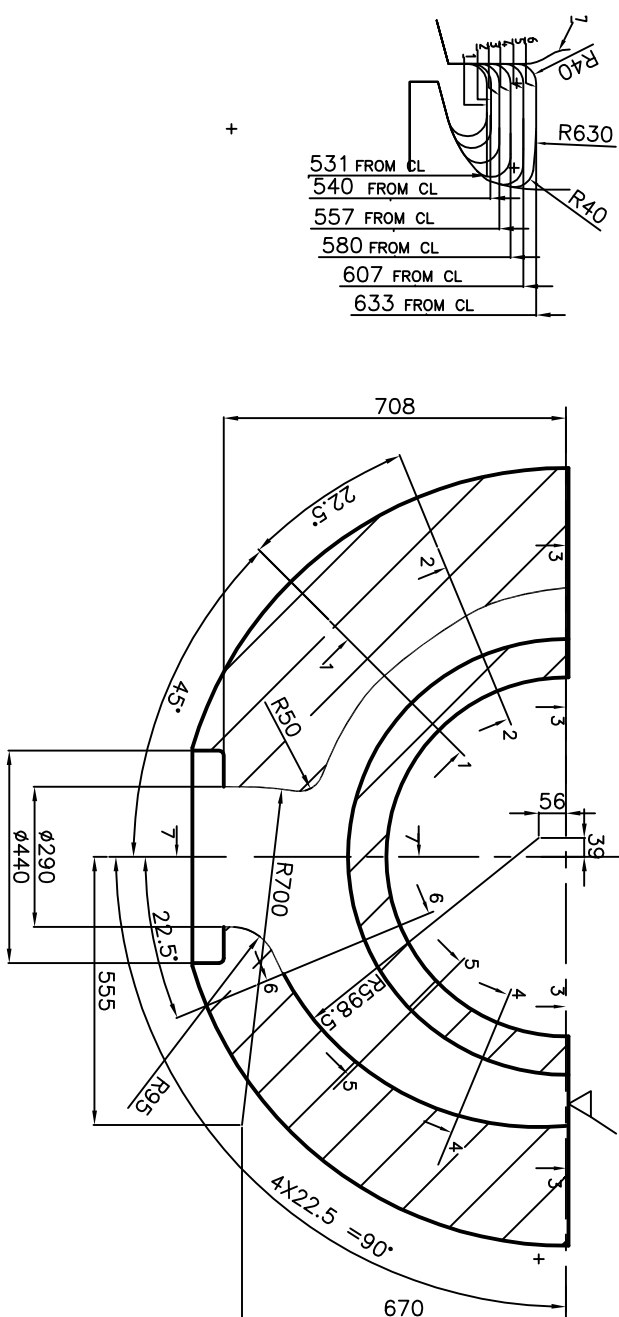

Section B-B

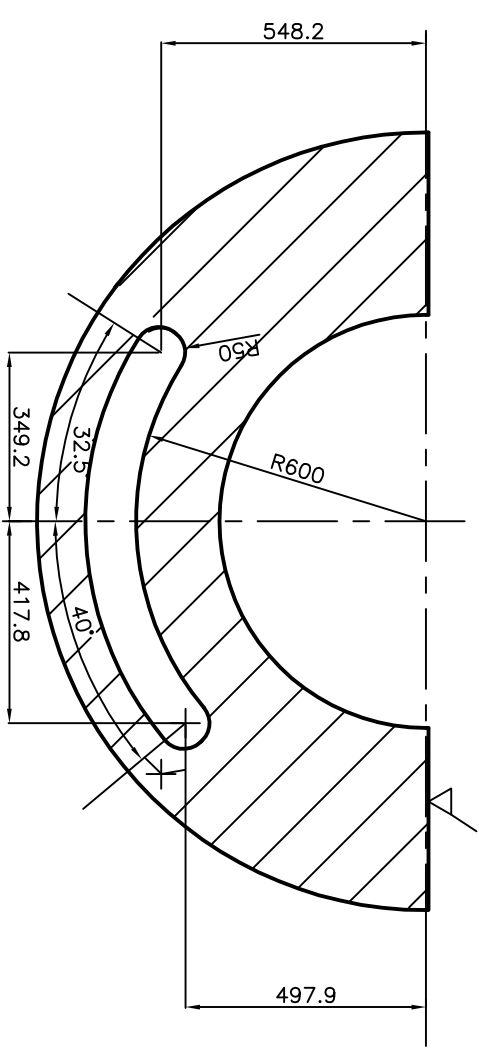

Section D-D from

NOTE:

1. CASTING TO BE ROUGH MACHINED TO DRAWING DIMENSIONS ON ALL THE SURFACES MARKED ∇ TO THE SURFACE FINISH OF 6.3 MICRONS AND TO THE TOLERANCE OF +2 ON OD AND HT, -2 ON ID,

-0 +0

UNLESS OTHERWISE STATED

2. THIS DRG. IS ISSUED FOR THE PURPOSE OF
ROUGH MACHINING ONLY. FOR ALL OTHER DETAILS
PLEASE REFER COMPONENT DRG. NO.

0-103-02-36901 REV.04

3. WT. OF CASTING BEFORE MACHINING: 22550 KGS.

4. WT. OF CASTING AFTER MACHINING: 19400 KGS.
5. CASTING SHALL BE HANDED OVER FOR MACHINING AFTER PARTING PLANE MACHINING AT BHEL.

REFERENCE FOR MACHINING SHOULD BE TAKEN AS CENTRELINIE MARKED BY FOUNDRY.

[illegible]